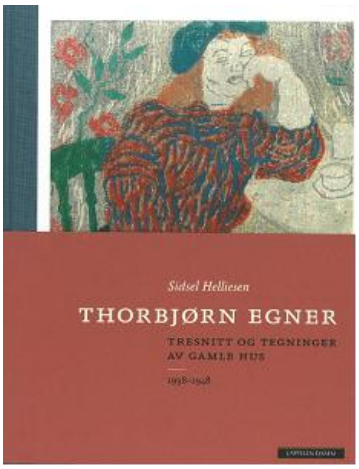

NYE BØKER I BIBLIOTEKET
SEPTEMBER 2012

KOMMUNIKASJON

006.7 Ell 2012
Elle, Lisa Amalie
Nettsider som kommunikasjon : praksis og endring ved Nasjonalmuseet for kunst, arkitektur og design / Lisa Amalie Elle
Oslo. Universitetet i Oslo. 2012. XIII, 108, xxii s.

KONSERVERING

025.8 Inf 1999 (Konservering MS)
Information and documentation : performance and durability of writing, printing and copying on paper : requirements and test methods (ISO 11798:1999)
Geneva. ISO. 1999. v, 12 s.:(International standard)

069.53 Ima 2005 (Konservering MS)
Imaging materials : colour images on paper prints : determination of indoor water resistance of printed colour images (ISO 18935:2005)
Geneva. ISO. 2005. iv, 6 s.:(International standard)

069.53 Ima 2005 (Konservering MS)
Imaging materials : adhesive mounting systems : specifications (ISO 18932:2009)
Geneva. ISO. 2009. iv, 9 s.:(International standard)

069.53 Ima 2007 (Konservering MS)
Imaging materials : processed imaging materials : albums, framing and storage materials (ISO 18902:2007)
Geneva. ISO. 2007. vi, 15 s.:(International standard)

069.53 Ima 2007 (Konservering MS)
Imaging materials : processed imaging materials : photographic activity test for enclosure materials (ISO 18916:2007)
Geneva. ISO. 2007. v, 14 s.:(International standard)

069.53 Ima 2011 (Konservering MS)
Imaging materials : multiple media archives : storage environment (ISO 18934:2011)
Geneva. ISO. 2011. v, 10 s.:(International standard)

069.53 Ima 2011 (Konservering MS)
Imaging materials : reflection prints : storage practices (ISO 18920:2011)
Geneva. ISO. 2011. vi, 23 s.:(International standard)

677.21 Cot 2007 (Konservering NG)
Cotton fiber chemistry and technology
Phillip J. Wakelyn ... [et al.]
Boca Raton, FL.. CRC press. 2007. 176 s.

751.2 Cor 2012 (Konservering NG)
Correll, Stefanie
Farbwarenhandel um 1800 : die Würzburger Kaufleute Venino / Stefanie Correll ; mit einem Beitrag von Andreas Burmester
München. Siegl. 2012. 261 s.

751.6 Ach 2012 (Konservering NG)
Achsel, Bettina
Das Manuale von Giovanni Secco Suardo von 1866/1894 : ein Schlüsselwerk zum Verständnis der Restaurierungsgeschichte des 19. Jahrhunderts : kommentierte Übersetzung von "Il mauale ragionato per la parte meccanica dell'arte del ristauratorie dei dipinti" (1866) und "Il restauratore dei dipinti" (1894) / Bettina Achsel
Göttingen. V&R Unipress. 2012. 783 s.

759.4 Lab 2011 (Konservering NG)
Labreuche, Pascal
Paris, capitale de la toile à peindre : XVIIIe-XIXe siècle / Pascal Labreuche
Paris. CTHS. 2011. 367 s.:(L'art & l'essay)

759.9493 Fel 2004 (Konservering NG)
Fels, Donald C.
Lost secrets of Flemish painting : including the first complete English translation of the De Mayerne manuscript, B. M. Sloane 2052 / with text, commentary and drawings by Donald C. Fels, Jr ; and paintings by Joseph H. Sulkowski
Hillsville, Va.. Alchemist. 2004. xiii, 386 s.

MUSEOLOGI

069 Mus 2007
Museum marketing : competing in the global marketplace
edited by Ruth Rentschler and Anne-Marie Hede
Burlington, MA. Butterworth-Heinemann. 2007. 270 s.

069 Rou 2011
The Routledge companion to museum ethics : redefining ethics for the twenty-first-century museum
edited by Janet Marstine
London. Routledge. 2011. 477 s.

069.068 Wal 2006
Wallace, Margot A.
Museum branding : how to create and maintain image, loyalty, and support / Margot A. Wallace
Lanham. AltaMira Press. 2006. 193 s.

069.09 Mus 2012
Museums and biographies : stones, objects, identities
edited by Kate Hill
Woodbridge. Boydell Press. 2012. X, 338 s.

069.1 Bar 2012
Museums and the public sphere
Jennifer Barrett
West Sussex. Wiley-Blackwell. 2012. 198 s.

069.15 Sim 2010
Simon, Nina
The participatory museum / by Nina Simon
Santa Cruz, Calif.. Museum 2.0. 2010. v, 371 s.

069.5 O'Ne 2012
O'Neill, Paul
The culture of curating and the curating of culture(s) / Paul O'Neill
Cambridge, MA. MIT Press. 2012. 180 s.

FILOSOFI

110 Bog 2012
Bogost, Ial
Alien phenomenology : or What's it like to be a thing / Ian Bogost
Minneapolis. University of Minnesota Press. 2012. 166 s., kol. pl.:(Posthumanities)

SOSIOLOGI

303.4833 Swi 2011
Switching codes : thinking through new technology in the humanities and the arts
edited by Thomas Bartscherer and Roderick Coover
Chicago. University of Chicago Press. 2011. 333 s.

304.2 Ben 2012
Bennett, Jane
Vibrant matter : a political ecology of things / Jane Bennett
Durham. Duke University Press. 2010. xix, 176 s.

306.4 Om 2010
Om publikumsutvikling
Kristin Danielsen, red.
Bergen. Norsk publikumsutvikling. 2010. 121 s.:(Artikkelsamling)

306.47 Le 2011
Le Brun, Annie
Virkelighetsoverdose / Annie Le Brun ; etterord og noter ved Per Buvik
Oslo. Cappelen. 2011. 155 s.:(Cappelens upopulære skrifter)

KUNSTTEORI

700.1 Ell 2012
Elliott, Paul
Guattari reframed : interpreting key thinkers for the arts / Paul Elliott
New York. I.B. Tauris. 2012. 160 s.:(Contemporary Thinkers Reframed)

700.1 Ste 2010
Steiner, Wendy
The real real thing / Wendy Steiner
Chicago. University of Chicago Press. 2010. 223 s.

700.103 Fos 1999
Foster, Hal
Recodings : art, spectacle, cultural politics / Hal Foster
New York. The New Press. 1999. 243 s.

700.2 Nor 2011
Norheim, Marta
Friksjonar : essay frå kulturelle grenseområde / Marta Norheim
Oslo. Samlaget. 2011. 237 s.

701 Bür 2010
Bürger, Peter
Om avantgarden / Peter Bürger
Oslo. Cappelen. 2010. 201 s.:(Cappelens upopulære skrifter)

701.05 Med 2007
MediaArtHistories
edited by Oliver Grau
Cambridge, MA. MIT Press. 2007. 475 s.

TEMA I KUNSTEN

704.0396 Now Utst. 2011-2012
Now dig this! : art & black Los Angeles 1960-1980
[edited by] Kellie Jones ; with contributions by Hazel V. Carby ... [et al.]
Los Angeles. Hammer Museum. 2011. 351 s.
704.942 Kri 2012
The severed head : capital visions
Julia Kristeva
New York. Columbia University Press. 2012. 162 s.:(European Perspectives)

704.942 Sco 2010
Scott, Jennifer
The royal portrait : image and impact / Jennifer Scott
London. Royal Collection Publications. 2010. 200 s.

704.9428 Des Utst. 2012
Desire
[curator: Eli Okkenhaug, editor: Hilde J. Mæland]
Bergen. Bergen kunsthall. 2012. 53 s.

704.94978 Hou Utst. 2012
A house full of music : strategies in music and art
edited by Ralf Beil and Peter Kraut ; [curator: Ralf Beil]
Ostfildern. Hatje Cantz. 2012. 415 s.

704.94978 I Utst. 2012-2012
I wish this was a song : music in contemporary art
[kuratorer / curators: Sabrina van der Ley, Stina Högkvist ; redaktør / editor: Ingvild Krogvig]
Oslo. Nasjonalmuseet for kunst, arkitektur og design. 2012. 175 s., 2 bl.

704.94978 Mak 1998
Groos, Ulrike
Make it funky : Crossover zwischen Musik, Pop, Avantgarde und Kunst / Ulrike Groos, Markus Müller
Köln. Oktagon. 1998. 355 s., 2 bl.:(Jahresring)

704.94978 Ver 2012
Vergo, Peter
The music of painting : music, modernism and the visual arts from the Romantics to John Cage / Peter Vergo
London. Phaidon. 2012. 367 s.

MUSEER OG SAMLINGER

708.13 NEW BRUNSWICK. ZIMMERLI ART MUSEUM 2011
Moscow conceptualism in context
[general editor: Alla Rosenfeld]
München. Prestel. 2011. 431 s., 1 bl.

708.13 NEW YORK. SOLOMON R. GUGGENHEIM MUSEUM 2012
New York. Solomon R. Guggenheim Museum
Art of another kind : international abstraction and the Guggenheim, 1949 - 1960 / [curator: Tracey Bashkoff]
New York. Guggenheim Museum Publications. 2012. 200 s., 1 bl.

708.3 DÜSSELDORF. GALERIE ÉLECTORALE DE DUSSELDORFF 2011
Gaehtgens, Thomas W.
Display and art history : the Düsseldorf Gallery and its catalogue / Thomas W. Gaehtgens and Louis Marchesano
Los Angeles. Getty Research Institute. 2011. 95 s.

708.36 SALZBURG. RESIDENZGALERIE 2010
Salzburg. Residenzgalerie
Residenzgalerie Salzburg : Gesamtverzeichnis der Gemälde = Complete inventory of paintings / Roswitha Juffinger
Salzburg. Residenzgalerie Salzburg. 2010. 2 b.

708.4 NANTES. MUSÉE DES BEAUX-ARTS DE NANTES 2012
Nantes. Musée des Beaux-Arts de Nantes
Trésors cachés : dessins et estampes du XIXe siècle, cabinet d'arts graphiques du Musée des Beaux-Arts de Nantes / [commissariat général: Blandine Chavanne]
[Ivry-sur-Seine] ; [Nantes]. Lord of Books-Quai de Seine ; Musée des beaux-arts de Nantes. 2012. 280 s.

KUNST - OVERSIKTSVERK

709 Art 2008
Art
general editor: Mike Evans
London. Cassell Illustrated. 2008. 800 s.

709.04 Hau Utst. 2012-2013
Hauptman, Jodi
Fast forward : modern moments 1913-2013 / Jodi Hauptman ; with essays by Samantha Friedman and Michael Rooks
New York. MoMA. 2012. 192 s.

KUNST – ULKE RETNINGER

709.0407 INTERAKTIV KUNST Bis 2012
Bishop, Claire
Artificial hells : participatory art and the politics of spectatorship / Claire Bishop
London. Verso. 2012. 382 s.

709.0407 PERFORMANCE Nev 2011
Never? Now? : performance art! : sharing actions and ideas in Bergen at the Never or now festival 2011
[editors: Benedicte Clemetsen, Karen Kipphoff and Agnes Nedregard]
Berlin. Revolver. 2012. 186 s., 1 bl.

709.04076 Boe 2010
The ethics of earth art
Amanda Boetzkes
Minneapolis. University of Minnesota Press. 2010. 227 s.,

709.0511 Hys Utst. 2006-2007
Hysteria Siberiana
comissariado por / curated by Marc-Olivier Wahler
Lisboa. Cristina Guerra Contemporary Art. 2007. 33 bl.

709.0511 Mul 2012
Multiple choices
edited by Judith Schwarzbart
Oslo. Oslo kunstforening. 2012. 118 s.

KUNSTNERE, ARKITEKTER, DESIGNERE, FOTOGRAFER

709.24 AHTILA Utst. 2012-2013
Eija-Liisa Ahtila : parallel worlds
[editor: Lena Essling]
Göttingen. Steidl. 2012. 199 s.

709.24 ALADAG Utst. 2011
Aladag, Nevin
Nevin Aladag : 10 Jahre / 10 years / Nevin Aladag ; [Herausgeber / editor: René Block]
München. Verl. Silke Schreiber. 2011. 128 s.

709.24 ANDO 2012
Jodidio, Philip
Tadao Ando : complete works 1975 - 2011 / Philip Jodidio
Cologne. Taschen. 2012. 660 s.

709.24 AYRES Utst. 2000
Tim Ayres : it will be much like a kingdom
[editing: Tim Ayres, Rutger Fuchs ; text/interview: Sabrina van der Ley]
Berlin. Galerie Markus Richter. 2000. 63 s.

709.24 BARTANA 2011
Yael Bartana : and Europe will be stunned
London. Artangel. 2011. 158 s.

709.24 BEATON 2012
Ross, Josephine
Beaton in Vogue / Josephine Ross
London. Thames & Hudson. 1986. 240 s.

709.24 BOCHNER 2008
Bochner, Mel
Solar system and rest rooms : writings and interviews, 1965-2007 / Mel Bochner
Cambridge, MA. MIT Press. 2008. 217 s.

709.24 BONNARD 2012
Pierre Bonnard :
edited by Bayeler Museum AG and Ulf Küster
Ostfildern. Hatje Cantz Verlag. 2012. 173 s.

709.24 BONNÉN Utst. 2012 (Småtrykk)
Kasper Bonnén : everything changes
Aarhus. ARoS. 2012. 55 s.

709.24 BRANDL, H. Utst. 2012
Herbert Brandl : Landschaften : Monotypien und Gemälde
[Ausstellung und Katalog Katherina Henkel und Johannes Janssen]
Köln. Wienand. 2012. 131 s.

709.24 BROWN, F. 2011
Treuherz, Julian
Ford Madox Brown : Pre-Raphaelite pioneer / Julian Treuherz ; with contributions from Angela Thirlwell and Kenneth Bendiner
London. Philip Wilson Publishers in ass. with Manchester Art Gallery. 2011. 336 s.

709.24 BRUCE, L. Utst. 2004
Bruce, Laura
Laura Bruce / Laura Bruce ; [tekster: Uta Grundmann, Mark Gisbourne, Jan Verwoert]
Berlin. Philo & Philo Fine Arts. 2004. 79 s.

709.24 BRUEGEL 2011
Silver, Larry
Pieter Bruegel / Larry Silver
New York ; London. Abbeville Press. 2011. 464 s.

709.24 BURNE-JONES 2011
MacCarthy, Fiona
The last Pre-Raphaelite : Edward Burne-Jones and the Victorian imagination / Fiona MacCarthy
London. Faber & Faber. 2011. 629 s.

709.24 BURRA 2011
Martin, Simon
Edward Burra / Simon Martin ; with contributions by Andrew Lambirth and Jane Stevenson
Farnham. Lund Humphries in ass. with Pallant House Gallery. 2011. 176 s.

709.24 CHARDIN 2012
Carey, Juliet
Taking time : Chardin's "Boy building a house of cards" and other paintings / Juliet Carey ; with essays by Pauline Prévost-Marchilhacy, Pierre Rosenberg and Katie Scott
London. Rothschild Foundation, Waddesdon Manor ; in ass. with Paul Holberton publishing. 2012. 160 s.

709.24 DADD 2011
Tromans, Nicholas
Richard Dadd : the artist and the asylum / Nicholas Tromans
London. Tate Publishing. 2011. 208 s.

709.24 DANIËLS 2011
René Daniëls : the words are not in their proper place
edited by Roland Groenenboom
Rotterdam. NAi. 2011. 184 s.

709.24 DE KOONING 2011
Elderfield, John
De Kooning : a retrospective / John Elderfield ; with Lauren Mahony ... [et al.] ; edited by David Frankel
New York. Museum of Modern Art. 2011. 504 s.

709.24 DIJKSTRA Utst. 2012
Dijkstra, Rineke (utstilling) (San Fransisco : 2012)
Rineke Dijkstra : a retrospective / [tekst: Sandra S. Phillips, Jennifer Blessing]
New York. Guggenheim Museum Publications. 2012. 258 s.

709.24 DOGANCAY Utst. 2012
Burhan Dogancay : fifty years of urban walls
Istanbul. Istanbul Museum of Modern Art. 2012. 311 s.

709.24 DOLPHIN 2005
Dolphin, Graham
Everything in Vogue / Graham Dolphin ; [editor: Judith Winter ; texts: Godfrey Worsdale and Chris Townsend]
Sunderland. Art Editions North. 2005. 77 s., 1 bl.

709.24 EGNER 2012
Helliesen, Sidsel
Thorbjørn Egner : tresnitt og tegninger av gamle hus / Sidsel Helliesen
Oslo. Cappelen Damm. 2012. 169 s.

709.24 ELSNER, S. 2012
Slawomir Elsner : colored pencil drawings : Falkenrot Preis 2012
Berlin. Künstlerhaus Bethanien. 2012. 95 s.

709.24 ERICSON, E. 2012
Björk, Christian
Estrid Ericson / [text av Christian Björk]
Stockholm. Orosdi-Back. 2012. 159 s.:(Svenska arkitekter och formgivare)

709.24 EXNER, Ing. 2012
Jensen, Thomas Bo
Inger og Johannes Exner / Thomas Bo Jensen
Risskov. Ikaros Press. 2012. 363 s.

709.24 FAROCKI Utst. 2012
Farocki, Harun (utstilling) (2012 : Warszawa)
Harun Farocki : pierwszy raz w Warszawie / first time in Warsaw : wystawa / exhibition 12.05 - 19.08.2012 CSW Zamek Ujazdowski : retrospektywa filmów / film retrospective 12.05 - 20.05.2012 Kino.Lab i Kioteka / [kuratorka wystawy / exhibition curator: Antje Ehmann ; redakcja katalogu / catalogue editor: Anna Pekala]
Warszawa. CSW Zamek Ujazdowski. 2012. 104 s.

709.24 FOUQUET 2011
Inglis, Erik
Jean Fouquet and the invention of France : art and nation after the Hundred Years War / Erik Inglis
New Haven ; London. Yale University Press. 2011. 280 s.

709.24 GIGON/GUYER 2012
Gigon / Guyer : works & projects 2001- 2011
Baden. Lars Müller. 2012. 607 s.

709.24 GOGH 2009
Gogh, Vincent van
Vincent van Gogh : the letters : the complete illustrated and annotated edition / edited by Leo Jansen, Jans Luijten and Nienke Bakker
London. Thames & Hudson ; in associaton with the Van Gogh Mujseum andthe Huygens Institute. 2009. 6 b.

709.24 HEATHERWICK 2012
Heatherwick Studios (firma)
Making / Thomas Heatherwick
London. Thames & Hudson. 2012. 599 s.

709.24 HEGGELUND 2012
Stranger, Ivar
En av de glemte : billedhuggeren, keramikeren og designeren Georg Andreas Heggelund (1860-1916) / Ivar Stranger
Stavanger. Hertervig akademisk. 2012. 125 s.

709.24 HEIER, Mar. Utst. 2012
Surplus : Bergen international festival exhibition
Marianne Heier ; [curator: Solveig Øvstebø ; editorial coordinator: Solfrid Otterholm]
Bergen ; Berlin. Bergen kunsthall ; Sternberg. 2012. 211 s.

709.24 HELEN & HARD 2012
Helen & Hard : reletional design
edited by: Martin Braathen, Reinhard Kropf, Siv Helene Stangeland ; essays by: Peter Cook, Michael U. Hensel
Ostfildern. Hatje Cantz. 2012. 262 s.

709.24 HERZOG & DE MEURON Utst. 2012
Herzog & Meuron + Ai Weiwei : Serpentine Gallery 2012
London. Koenig. 2012. 139 s.

709.24 IKEMURA Utst. 2011
Leiko Ikemura : transfiguration
[curators Hosaka Kenjiro...et al.]]
Tokyo. National Museum of Art. 2011. 255 s., [8] bl.

709.24 JAKOBSEN, S. Utst. 2012
Jakobsen, Steinar (utstilling) (2012 : Oslo)
Steinar Jakobsen : black blog / text by Arve Rød
Oslo. Galleri K. 2012. 96 s.

709.24 JOHANSSON, Pet. Utst. 2006-2007
Peter Johansson
[s.l.]. Bokförlaget Arena. [2006]. upag.

709.24 KENG Utst. 2012
Sou Vai Keng and Martin Zeller : the back side of the eye : reflections on Edvard Munch's work : painting and photography on rice paper, 2010-2012
with an introduction by Steven Schroeder and a poem by Sou Vai Keng
Heidelberg. Galerie Julia Philippi. 2012. 111 s.

709.24 KIPPENBERGER 2011
Kippenberger, Susanne
Kippenberger : the artist and his families / Susanne Kippenberger
[S.l.]. J & L Books. 2011. 564 s., 3 bl.

709.24 KOOLHAAS 2012
Hans Ulrich Obrist - Rem Koolhaas : London dialogues : Serpentine Gallery 24-hour interview marathon
Hans-Ulrich Obrist
Milano. Skira. 2012. 377 s.

709.24 KORAB 2012
Comazzi, John
Balthazar Korab : architect of photography / John Comazzi
New York. Princeton Architectural Press. 2012. 191 s.

709.24 KÖCHERMANN Utst. 2009-2010
Jan Köchermann : Schächte / shafts
[Herausgeber / editors: Jan Köchermann, Mathias Güntner, Hilke Wagner]
Ostfildern. Hatje Cantz. 2010. 191 s.

709.24 LAHOCKÁ Utst. 2012
Denisa Lahocká
Bratislava. Slovenská Národná Galéria. 2012. 334 s.

709.24 LIUM 2012
Lium, Randi Nygaard
Randi Nygaard Lium : veven - en livslang forelskelse / med tekster av Kirsten Toftegaard, Annette Holdensen og Gunn Hvamstad
Trondheim. Tapir. 2012. 75 s.

709.24 MAGGS 2012
Arnaud Maggs : identification
Ottawa. National Gallery of Canada. 2012. 234 s.

709.24 MATELLI Utst. 2012
Tony Matelli : a human echo
London. Koenig. 2012. 293 s.

709.24 MATISSE 2012
Matisse : fordobling og variation
redigeret af Dorthe Aagesen og Rebecca Rabinow ; med bidrag af Stephanie D'Alessandro ... [et al.]
København ; New York. Statens Museum for Kunst ; Metropolitan Museum of Art. 2012. 259 s.

709.24 MEHUS 2012
Veiteberg, Jorunn
Konrad Mehus : Form følgjer fiksjon : smykke og objekt / Jorun Veiteberg (ed.) ; texts by Jorunn Veiteberg, Ola Enstad, Arnhild Skre
Stuttgart. Arnoldsche. 2012. 208 s.

709.24 MELGAARD 2012
Melgaard, Bjarne
A new novel / Bjarne Melgaard
Oslo. Aschehoug. 2012

709.24 MONDRIAN 2012
Mondrian Nicholson : in parallel
edited by Christopher Green, Barnaby Wright ; essays by Christopher Green, Sophie Bowness, Lee Beard ; catalogue by Christopher Green, Barnaby Wright
London. Courtauld Gallery in ass. with Paul Holberton Publishing. 2012. 149 s.

709.24 MUNCH 2006
Edvard Munch : "... aus dem modernen Seelenleben"
[Ausstellung und Katalog: Ulrich Luckhardt, Carolin Quermann, Petra Roettig, Andreas Stolzenburg]
Hamburg ; Bremen. Hamburger Kunsthalle ; Hachmannedition. 2006. 192 s.

709.24 MUNCH 2012
Woll, Gerd
Edvard Munch : the complete graphic works / Gerd Woll
Oslo ; London. Orfeus ; PWP. 2012. 527 s.

709.24 MUNCH 2012
Høifødt, Frank
Edvard Munch / Frank Høifødt
London. Tate. 2012. 79 s.

709.24 MUNCH 2012
Stenersen, Rolf
Edvard Munch : nærbilde av et geni / Rolf E. Stenersen ; redaktør tekst og bilder: Hans-Martin Frydenberg Flaatten
. Sem & Stenersen. 2012. 280 s.

709.24 MUNCH 2012
Edvard Munch : pubertet/puberty
Jay A. Clarke, Finn Skårderud, Biljana Topalova-Casadiego, Ingebjørg Ydstie
Oslo. Orfeus ; Munch Museum. 2012. 93 s.

709.24 MUNK HANSEN 2011
Hans Munk Hansen : arkitekt i fire verdensdele
København. Vandkunsten. 2011. 197 s.

709.24 MÄKI Utst. 2002
Teemu Mäki
Helsinki. Like. 2002. 103 s.

709.24 NEEL 2010
Hoban, Phoebe
Alice Neel : the art of not sitting pretty / Phoebe Hoban
New York. St. Martin's Press. 2010. 500 s.

709.24 NICHOLSON, W. 2011
Reed, Patricia
William Nicholson : catalogue raisonné of the oil paintings / Patricia Reed
London. Modern Art Press ; Yale University Press. 2011. 672 s.

709.24 OLOFSSON 2002
Inside : Anneè Olofsson
Stockholm. Schaper Sundberg Galleri. 2002. 52 s.

709.24 ONO Utst. 2012
Yoko Ono : to the light
[curated by Julia Peyton-Jones, Hans Ulrich Obrist, Kathryn Rattee]
London. Serpentine Gallery. 2012. 95 s.

709.24 OP DE BEECK 2007
Hans Op de Beeck : extensions
Ostfildern. Hatje Cantz. 2007. 111 s.

709.24 OPDØL Utst. 2012
Opdøl, Magnhild
If you go down to the woods / Magnhild Opdøl ; [curated by Tove Lande ; design by Yokoland ; text: Claire Feeley]
Ålesund. Kunstmuseet KUBE. 2012. 95 s.

709.24 PALMER 2012
Campbell-Johnston, Rachel
Mysterious wisdom : the life and work of Samuel Palmer / Rachel Campbell-Johnston
London. Bloomsbury. 2012. 382 s.

709.24 PEI-MING Utst. 2012
Un jour parfait : Beinaschi et Rubens invitent Yan Pei-Ming
Nantes. Musée des beaux-arts de Nantes. 2012. 57 s., [4] bl.

709.24 POUSTTCHI Utst. 2012
Bettina Pousttchi : framewowrk
herausgegeben von / edited by Katharina Dohm und /and Max Hollein
Köln. König. 2012. 159 s.

709.24 RAUSCHENBERG 2007
Joseph, Branden W.
Random order : Robert Rauschenberg and the neo-avant-garde / Branden W. Joseph
Cambridge, MA. MIT Press. 2007. 418 s.:(October books)

709.24 REMBRANDT 2011
Rembrandt and the face of Jesus
edited by Lloyd DeWitt ; with contributions by Lloyd DeWitt ... [et al.]
New Haven ; London. Philadelphia Museum of Art in association with Yale University Press. 2011. 255 s.

709.24 RIE 2012
Cooper, Emmanuel
Lucie Rie : Modernist potter / Emmanuel Cooper
New Haven. Yale University Press. 2012. xv, 328 s., 110 pl.:(Paul Mellon Centre for Studies in British Art)

709.24 ROVERO 2012
Adrien Rovero : landscale
Lausanne. MUDAC. 2012. 159 s.

709.24 RUBINFIEN Utst. 2011
Leo Rubinfien : wounded cities : National Museum of Art, Tokyo, August 12 - October 23, 2011
[curator Masuda Rei]
Tokyo. National Museum of Art. 2011. 79 s.

709.24 RUSCHA 2010
Schwarts, Alexandra
Ed Ruscha's Los Angeles / Alexandra Schwartz
Cambridge, MA. MIT Press. 2010. 326 s.

709.24 SANDBERG, Tom 2011
Sandberg, Tom
Oslo 2011 / Tom Sandberg ; Henrik H. Langeland
Oslo. Press. 2011. 207 s.

709.24 SCHWITTERS, K. 1993
Nestegard, Jutta
Kurt Schwitters i Norge / Jutta Nestegard
Oslo. UiO. 1993. 3 b.

709.24 SCHÛTTE Utst. 2012
Thomas Schütte : sculpturen : het huis
Chris Derconm Julian Heynen, gesprekken
Antwerpen. Middelheimmuseum. 2012. 123 s.

709.24 SCHÜTTE 2012
Thomas Schütte : public / political
herausgegeben von / edited by Ulrich Loock ; mit Beiträgen von / with contributions by James Lingwood, Ulrich Loock, Hans Rudolf Reust
Köln. Walther König. 2012. 217 s., 1 bl.

709.24 SCOLARI 2012
Massimo Scolari : the representation of architecture
Milano. Skira. 2012. 383 s.

709.24 STANTON WILLIAMS Architects 2011
Day, Stephen
The Sainsbury Laboratory : science, architecture, art / Stephen Day, John Parker, Steven Rose
London. Black Dog. 2011. 191 s.

709.24 TAANILA 2005
Tannila, Mika
Aika and aine : a compilation of short films and documentaries / directed by Mika Taanila
Amsterdam. Filmfreak Distributie. [2005]. 1 DVD (122 min)

709.24 TANDBERG, Vib. 2012
Tandberg, Vibeke
Beijing duck : roman / Vibeke Tandberg
Oslo. Oktober. 2012. 157 s., 1 bl.

709.24 TURNER 2012
Warrell, Ian
Turner inspired : in the light of Claude / Ian Warrell ; with contributions by Philippa Simpson, Alan Crookham and Nicola Moorby
London. National Gallery ; Yale University Press. 2012. 144 s.

709.24 WITZ 2011
Konrad Witz
with contributions by Bodo Brinkmann ... [et al.]
Ostfildern. Hatje Cantz Verlag. 2011. 390 s.

709.24 YI 2012
Yi, David Zink
David Zink Yi / David Zink Yi ; herausgegeben von Marus Babias, Kathrin Becker und Sophie Goltz
Köln. Walther König. 2012. Upag.:(n.b.k. Ausstellungen)

KUNST - ULIKE LAND

709.43 New 2011
New perspectives on Brücke expressionism : bridging history
edited by Christian Weikop
Farnham. Ashgate. 2011. 317 s.

709.52 Car 2012
Carpenter, John T.
Designing nature : the Rinpa aesthetic in Japanese art / John T. Carpenter
New York ; New Haven. Metropolitan Museum of Art ; Yale University Press. 2012. 216 s.

709.73 Alt 2012
Alternative histories : New York art spaces 1960 to 2010
edited by Lauren Rosati and Mary Anne Staniszewski
Cambridge, MA. MIT Press. 2012. 404 s., 1 bl.

709.73 Bry 2009
Bryan-Wilson, Julia
Art workers : radical practice in the Vietnam war era / Julia Bryan-Wilson
Berkeley. University of California Press. 2009. 282 s.

709.73 Moo 2011
Art gangs : protest and counterculture in New York City
Alan W. Moore
Brooklyn, NY. Autonomedia. 2011. 185 s.

ARKITEKTUR

720.1 You 2012
Younés, Samir
The imperfect city : on architectural judgement / Samir Younés
Farnham. Ashgate. 2012. VIII, 255 s.

720.103 Des 2011
Design like you give a damn : architectural responses to humanitarian crises
edied by Architecture for Humanity
London. Thames & Hudson. 2011. 333 s.

720.103 Des 2012
Design like you give a damn [2] : building change from the ground up
edited by Architecture for Humanity
New York. Abrams. 2012. 334 s.

720.22 Arc 2012
The architectural model : tool, fetish, small Utopia
edited by Oliver Elser, Peter Cachola Schmal
Franfurt am Main. Deutsches Architekturmuseum. 2012. 359 s.

720.47 Kli 2012
Klima og arkitektur
[redaktion Torben Dahl, Winnie Friis Møller]
København. Kunstakademiets Arkitektskole. 2012. 183 s.

720.9 Coh 2012
Cohen, Jean-Louis
The future of the architecture : since 1889 / Jean-Louis Cohen
London. Phaaidon. 2012. 527 s.

720.941 Den 2012
Denison, Edward
The life of the British home : an architectural history / Edward Denison & Guang Yu Ren
Chichester. Wiley. 2012. 304 s.

720.945 Ten Utst. 2012
La tendenza : Italian architectures 1965 - 1985
edited by Frédéric Migayron
Paris. Centre Pompidou. 2012. 159 s.

720.948 New Utst. 2012
New Nordic : arkitektur & identitet
[redigeret af Kjeld Kjeldsen...[et al.]]
Humlebæk. Louisiana Museum for Moderne Kunst. 2012. 215 s.

720.9489 Wei 2012
Weiss, Kristoffer Lindhardt
Den ny bølge i dansk arkitektur = the new wave in Danish architecture : den pragmatiske vending i dansk arkitektur i 00erne / Kristoffer Lindhardt Weiss & Kjeld Vindum
København. Arkitektens Forlag. 2012. 381 s.

720.94897 Fin 2012
Finnish architecture : 2010 / 2011
[editor Maija Kasvio]
Helsinki. Alvar Aalto Academy. 2012. 181 s.

720.973 Pie 2012
Piecing together Los Angeles : an Esther McCoy reader
edited and with an essay by Susan Morgan
Valencia, CA.. East of Borneo Books. 2012. 391 s.

721.0447 Cor 2012
Cornell, Elias
Modernitetens fingeravtryck : gjutjärnet som byggnadstekniskt och dekorativt material / Elias Cornell
Stockholm. Signum. 2012. 143 s.

724.7 Mos 2012
Mosco, Valerio Paolo
Naked architecture / Valerio Paolo Mosco
Milano. Skira. 2012. 319 s.

725.4 Bun 2011
Bundgaard, Charlotte
Montagepositioner : en nytænkning af industrialiseret arkitektur / Charlotte Bundgaard
København. Arkitektskolens forlag. 2011. 166 s.

KERAMIKK

738.0945 San 2012
Sani, Elisa P.
Italian Renaissance maiolica / Elisa P. Sani ; with a preface by J.V.G. Mallet and contributions from Reino Liefkes
London. V&A Publishing. 2012. 192 s.

738.0948 Mak Utst. 2012
Making knowledge (utstilling) (2012 : Gustavsberg)
Making knowledge : Frida Hållander, Mårten Medbo, Kjell Rylander, Caroline Slotte : Gustavsbergs Konsthall, [26/5-16/9 2012]
[Gustavsberg]. Gustavsbergs Konsthall. 2012. 67 s.

TEGNING

741.6 Nor 2010
Norwegian illustrators : no. 03
[editors: Randi Hobøl and Gunnlaug Moen Hembery]
Oslo. Grafill. 2010. 208 s.

741.6 Nor 2012
Norwegian illustrators : no. 04
Kolbotn. Magikon. 2012. 197 s.

741.64 Dyb 2011 (K&H)
Dybvig, Per
Lammet som ikke ville bli lår / Torgeir Rebolledo Pedersen ; illustrert av Per Dybvig
Oslo. Cappelen Damm. 2011. [upag.]

DESIGN

745 Fra 2011
Frayling, Christopher
On craftmanship / Christopher Frayling
London. Oberon Books. 2011. 144 s.

745.209041 Apo Utst. 2009-2012
Apostles of beauty (utstilling) (2009-2010 : Chicago)
Apostles of beauty : Arts and crafts from Britain to Chicago / edited by Judith A. Barter
Chicago. Art Institute of Chicago. 2009. 207 s.

745.5 How 2012
Howes, Philip
Material matters : new materials in design / Phil Howes and Zoe Laughlin
London. Black Dog. 2012. 236 s.

TEKSTIL

746.3941 Dov 2012
Dovecot Studios (firma)
The art of modern tapestry : Dovecot studios since 1912 / edited by Elizabeth Cumming ; with an essay by David Weir
Farnham. Lund Humphries. 2012. 192 s.

746.432 Bla 2012
Black, Sandy
Knitting : fashion, industry, craft / Sandy Black
London. V&A Publishing. 2012. 240 s.
746.44 Ket 2010
Kettle, Alice
Machine stitch : perspectives / Alice Kettle & Jane Mckeating
London. A & C Black. 2010. 224 s.

746.92 Bla 2012
Blackman, Cally
100 years of fashion / Cally Blackman
London. Laurence King Publishing. 2012. 399 s.

746.92 Lav 2012
Laver, James
Costume and fashion : a concise history / James Laver ; penultimate chapter by Amy de la Haye and Andrew Tucker ; concluding chapter by Amy de la Haye
London. Thames & Hudson. 2012. 312 s.

746.92 Lea 2012
Leach, Robert
The fashion resource book : research for design / Robert Leach
London. Thames & Hudson. 2012. 208 s.

746.92082 Lon 2011
London. Design Museum
Fifty dresses that changed the world / Design Museum ; [text written by: Michael Czerwinski]
London. Conran Octopus. 2009. 106 s.

MALERI

751.73 Var 2012
Var her : tagging, graffiti og annen gatekunst i Oslo
[tekst: Birgit Alm]
[Oslo]. alm forl.. 2012. 225 s.

759.0671 Fos 2012
Foster, Hal
The first pop age : painting and subjectivity in the art of Hamilton, Lichtenstein, Warhol, Richter, and Ruscha / Hal Foster
Princeton, NJ. Princeton University Press. 2012. 337 s.

759.4 Ner 2010
Nerlich, France
La peinture française en Allemagne 1815-1870 / France Nerlich
Paris. Editions de la Maison des Sciences de l'Homme. 2010. 548 s.:(Passages / Passagen)

GRAFIKK

769.90512 Bra Utst. 2012
Brannon, Büttner, Kierulf, Kierulf, Kilpper (utstilling) (2012 : Bergen) /
Brannon, Büttner, Kierulf, Kierulf, Kilpper : Bergen kunsthall, March 9 - April 8 2012 / [curators: Solveig Øvstebø and Steinar Sekkingstad]
Bergen. Bergen kunsthall. 2012. 97 s.

FOTOGRAFI

770.9 Pho 2011-
Photography
edited by Walter Guadagnini
Milano. Skira. 2011-. b.:(The Skira History of Photography)

ELEKTRONISK KUNST

776.074 LINZ. ARS ELECTRONICA 2012
Ars Electronica (festival) (2012 : Linz)
The big picture : new concepts for a new world / edited by / herausgegeben von Hannes Leopoldseder, Gerfried Stocker, Christine Schöpf
Ostfildern. Hatje Cantz. 2012. 423 s.

REISEHÅNDBØKER

914.1104 Sco 2012
Scotland
main contributiors : Juliet Clough ... [et al.]
London. Dorling Kindersley. 2012. 240 s.:(Eyewitness Travel)

914.3704 Gle 2012
Gleeson, Bridget
Pocket Prague : top sights, local life, made easy / Bridget Gleeson
London. Lonely Planet. 2012. 176 s.:(Lonely Planet)

914.3704 Kra 2010
Kragh-Jacobsen, Hans
Turen går til Praha / av Hans Kragh-Jacobsen
Oslo. Aschehoug. 2010. 132 s.:(Turen går til)

914.3804 Swi 2011
Swindells, Christian
Warsaw / Christian Swindlells
Peterborough. Thomas Cook. 2011. 192 s.:(Thomas Cook traveller guides)

914.3904 Ols 2011
Olszanska, Barbara
Budapest / hovedbidragsytere: Barbara Olszanska, Tadeusz Olszanski
Oslo. Gyldendal. 2011:(Gyldendals reiseguider)

914.55104 Bra 2011
Bramblett, Reid
Top 10 : Florence and Tuscany / Reid Bramblett
London. DK. 2011. 160 s.:(Eyewitness Travel)

914.55104 Cat 2011
Catling, Christopher
Firenze og Toscana / hovedbidragsyter: Christopher Catling
Oslo. Gyldendal. 2011. 336 s.:(Gyldendals reiseguider)

914.56304 Dun 2012
Dunford, Martin
Roma : Rough Guide på norsk / tekst og research: Martin Dunford og Natasha Foges ; oversatt av Lotte Holmboe
Oslo. Cappelen Damm. 2012. 205 s.

914.56304 Gat 2012
Gatelangs Roma
Oslo. Aschehoug. 2012. upag.:(Aschehoug reiseguider)

914.56304 Rom 2012
Roma
Oslo. Gyldendal. 2012. 440 s.:(Gyldendals reiseguider)

914.6904 Sym 2012
Symington, Martin
Portugal / main consultant : Martin Syminton
London. DK. 2012. 496 s.:(Eyewitness Travel)

BIOGRAFI

920 ANKER, Peter M. 2012
Språkkunst om kunst : til forskeren, kunstkritikeren og museumsdirektøren Peter M. Anker i anledning hans 85-årsdag 22. august 2012
redaktør: Christina J. Brautaset
Oslo. Novus. 2012. 172 s.

920 ASBJØRNSEN 2012
En dør til Asbjørsen og hans verden
Erik Henning Edvardsen (red.)
[Oslo]. Asbjørnsenselskapet ; Norsk folkeminnelag ; Aschehoug. 2012. 208 s.:(Juletræet : Asbjørnsenselskapets årsskrift)

HISTORIE

940.21 Ren 2010
Renaissance? : perceptions of continuity and discontinuity in Europe, c.1300-c.1550
edited by Alexander Lee, Pip Pépoté, Harry Schnitker
Leiden ; Brill. Brill. 2010. 370 s.